CROSSROADS

As recorded by Cream

(From the 1975 Album WHEELS OF FIRE)

Transcribed by Roadkill

Words ar

A Intro

Moderate Blues/Rock ♩ = 130

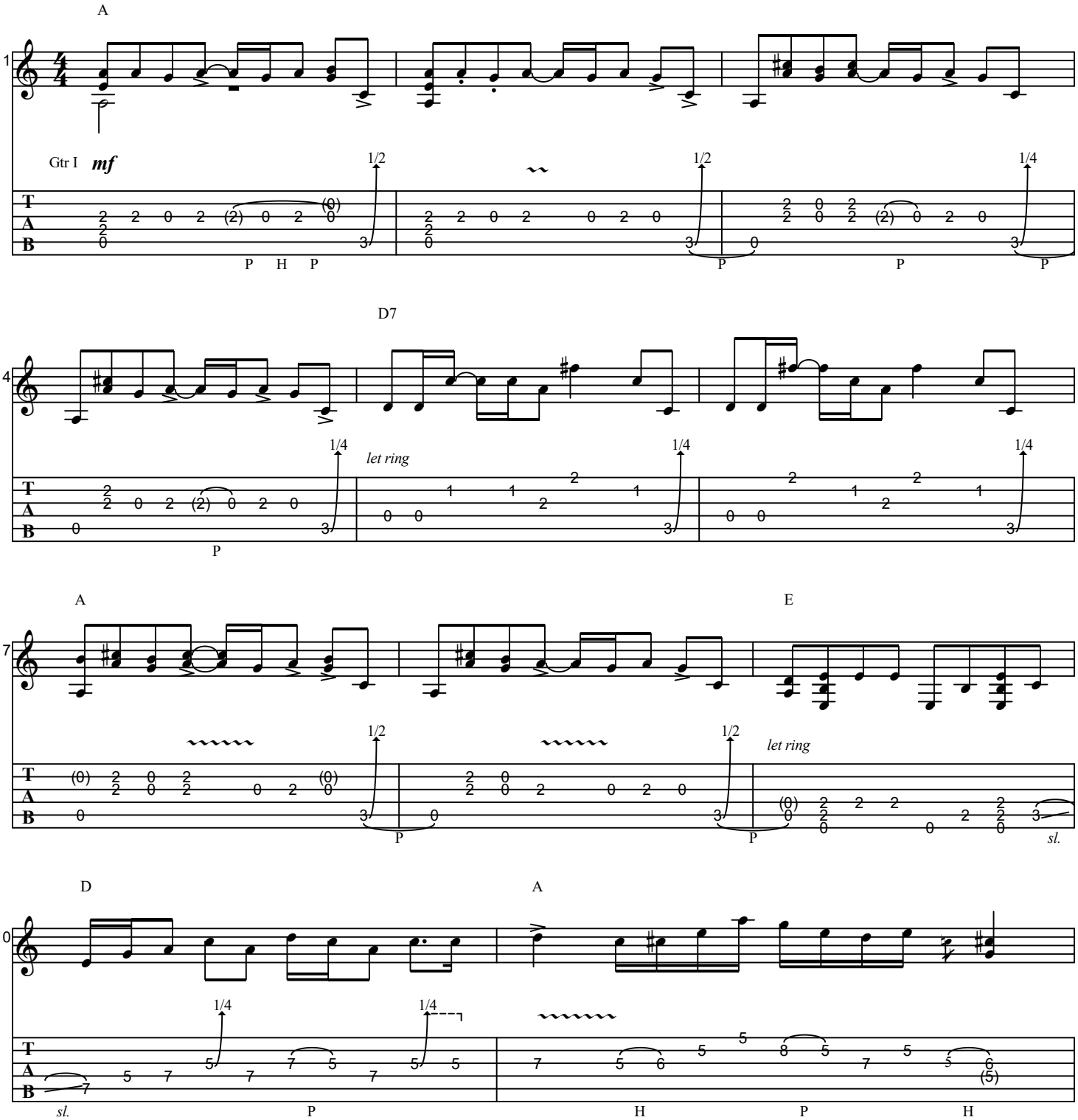

1975 by Throat Music

Generated using the Power Tab Editor by Brad Larsen. http://powertab.guitarnetwork.org

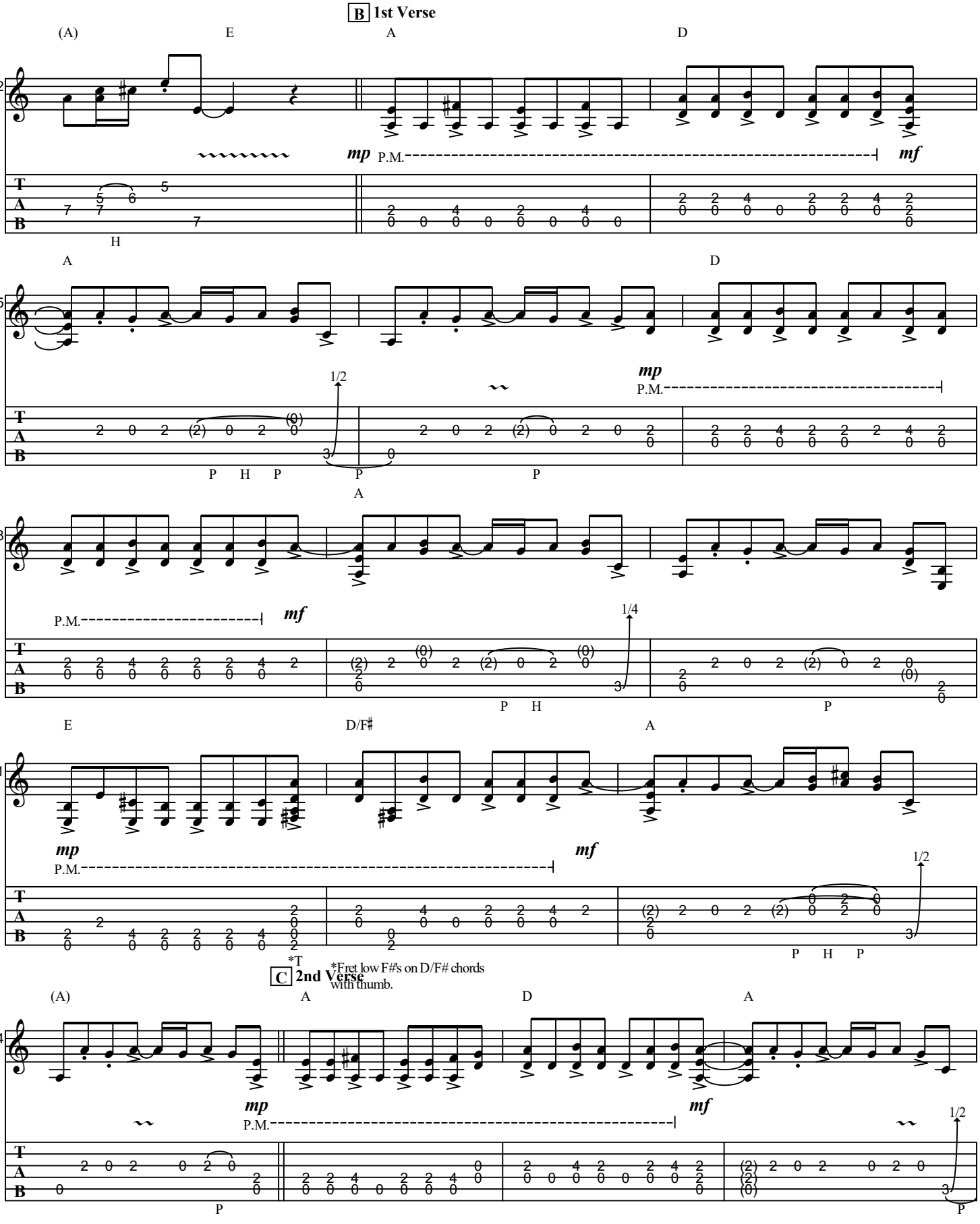
B 1st Verse
(A)
E
A
D
12
mp
P.M.
mf
H
A
D
15
1/2
mp
P.M.
P H P P P
A
18
P.M.
mf
1/4
P H P
E
D/F♯
A
21
mp
P.M.
mf
1/2
P H P
*T
C 2nd Verse
*Fret low F#'s on D/F# chords with thumb.
(A)
A
D
A
24
mp
P.M.
mf
1/2
P
P

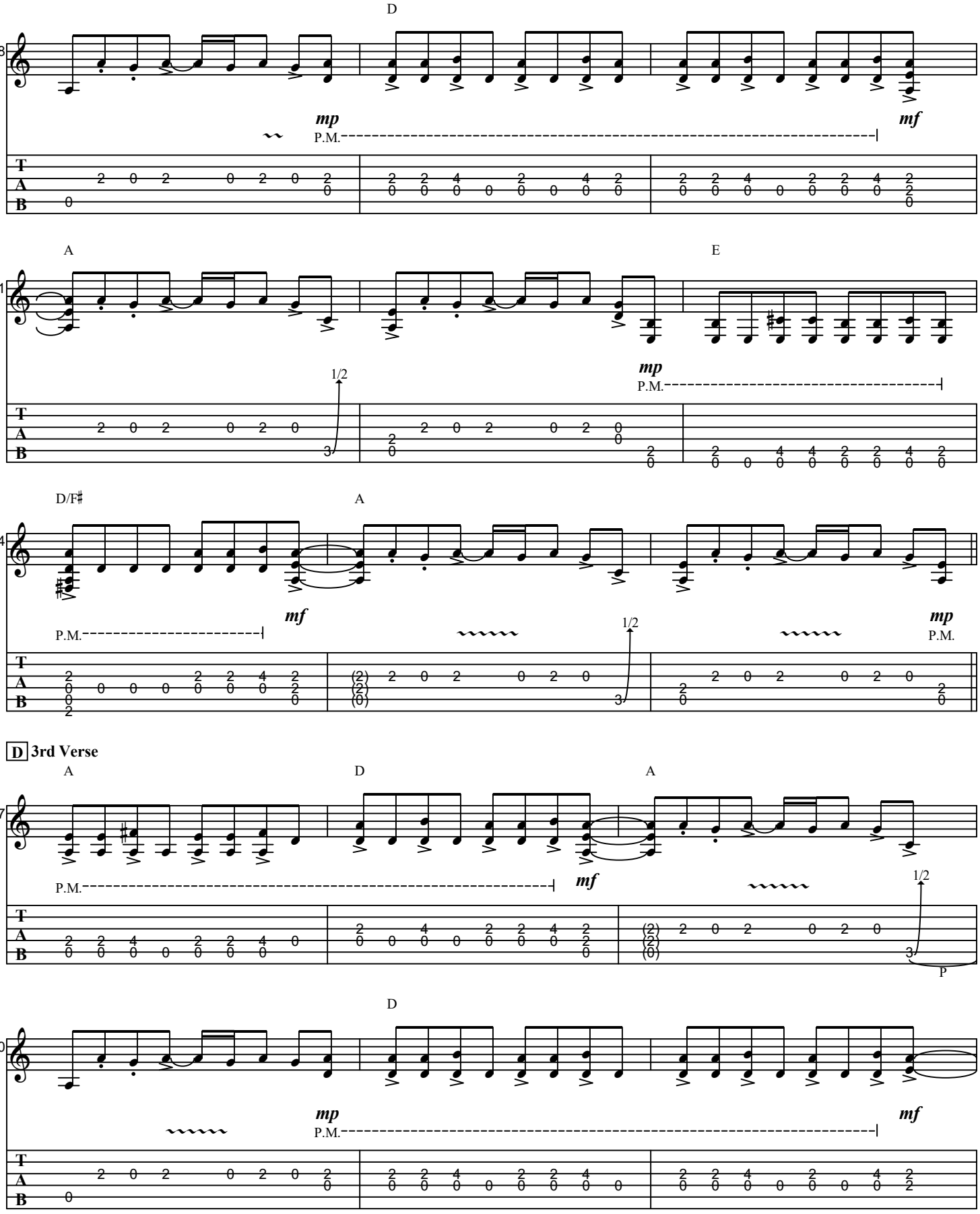
D
28
mp
P.M.
mf
A
E
31
1/2
mp
P.M.
D/F♯
A
34
mf
P.M.
1/2
mp
P.M.
D 3rd Verse
A
D
A
37
P.M.
mf
1/2
P
D
40
mp
P.M.
mf

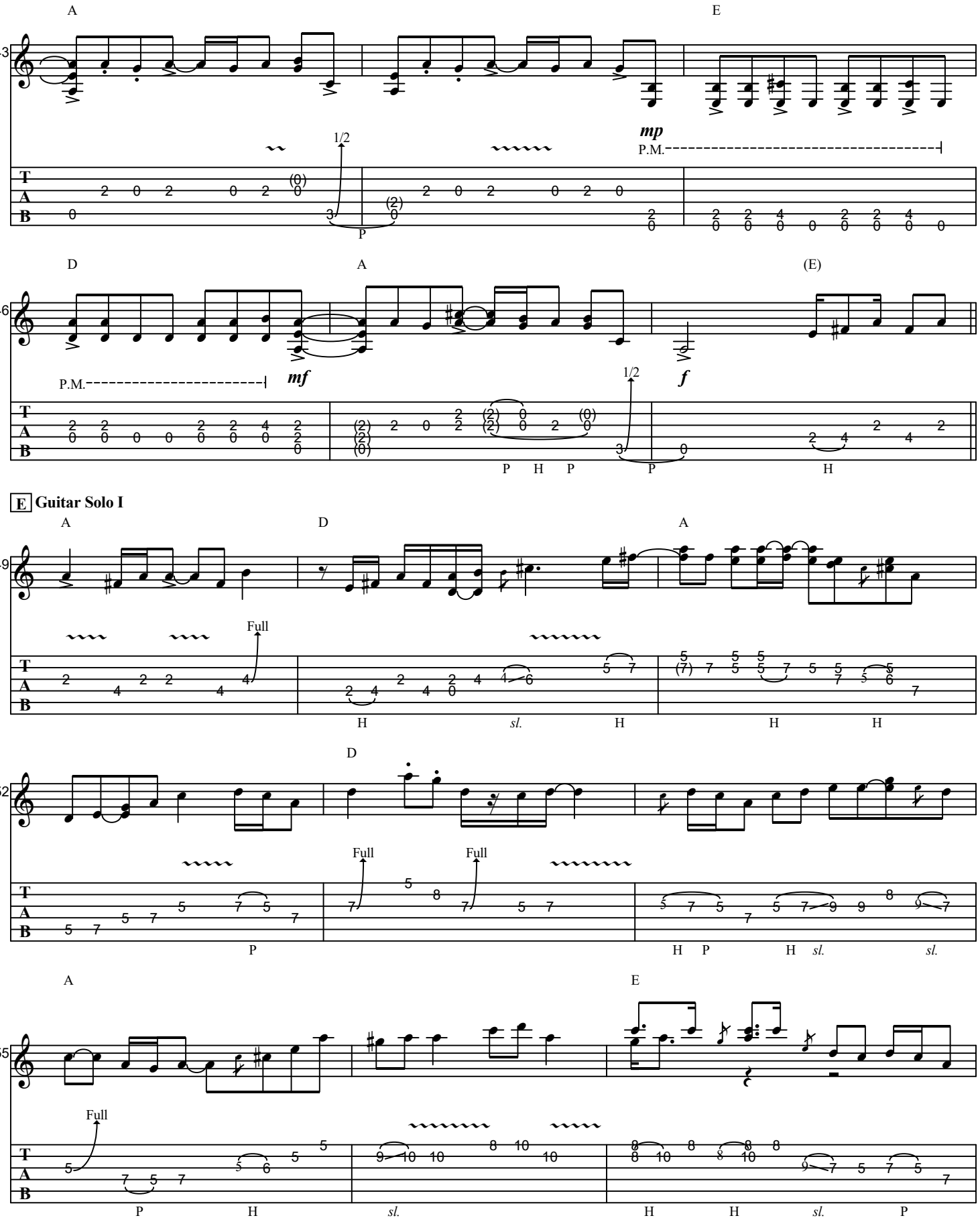
A
E
43
1/2
mp
P.M.
D
A
(E)
46
P.M.
mf
f
1/2
P H P
H
E Guitar Solo I
A
D
A
49
Full
H
sl.
H
H
H
D
52
Full
Full
P
H P
H
sl.
sl.
A
E
55
Full
P
H
sl.
H
H
sl.
P

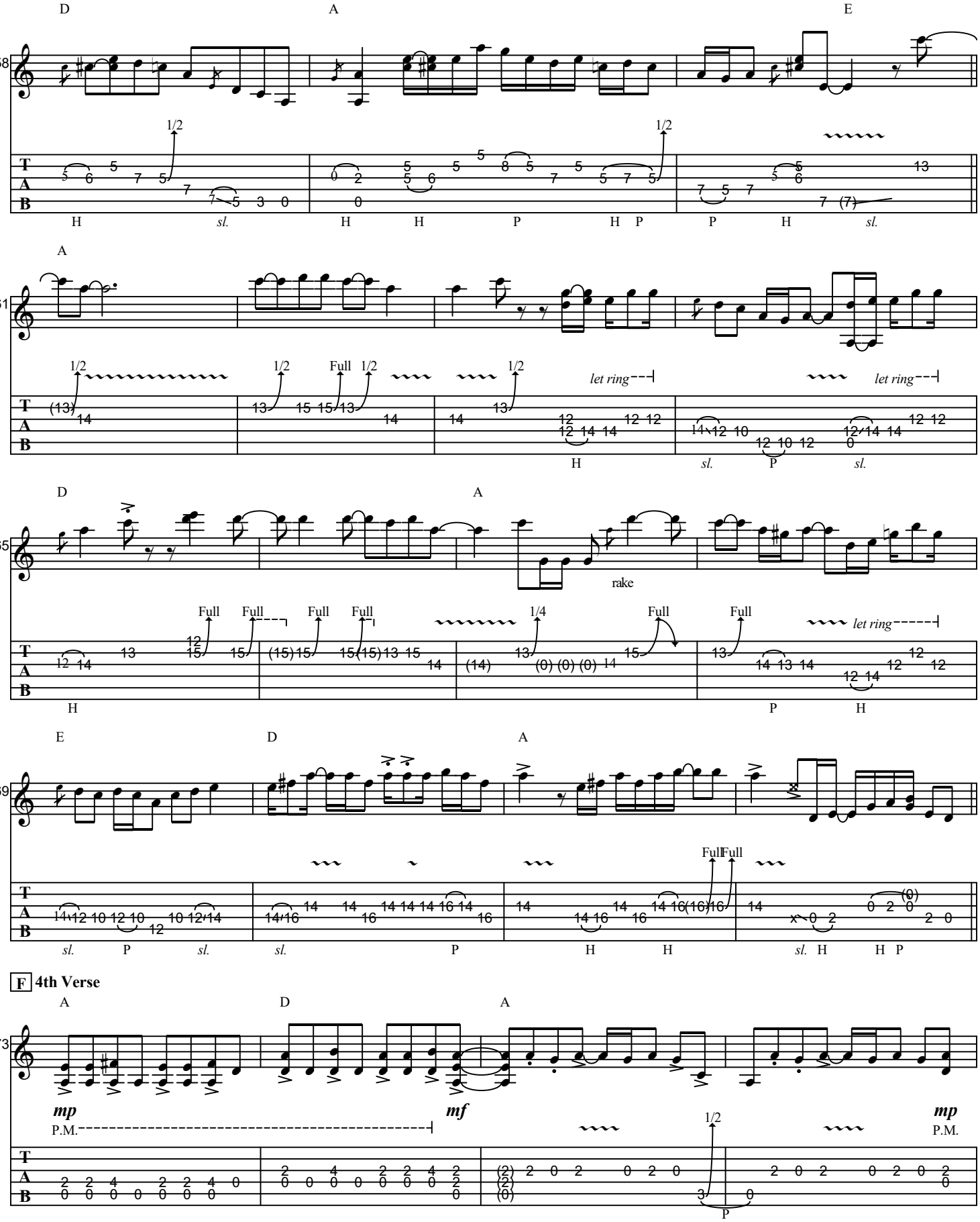
D
A
E
58
1/2
1/2
H
sl.
H
H
P
H P
P
H
sl.
A
61
1/2
1/2
Full
1/2
1/2
let ring
let ring
H
sl.
P
sl.
D
A
65
rake
Full
Full
Full
Full
1/4
Full
Full
let ring
H
P
H
E
D
A
69
Full
Full
sl.
P
sl.
sl.
P
H
H
sl.
H
H P
F 4th Verse
A
D
A
73
mp
P.M.
mf
1/2
mp
P.M.
P

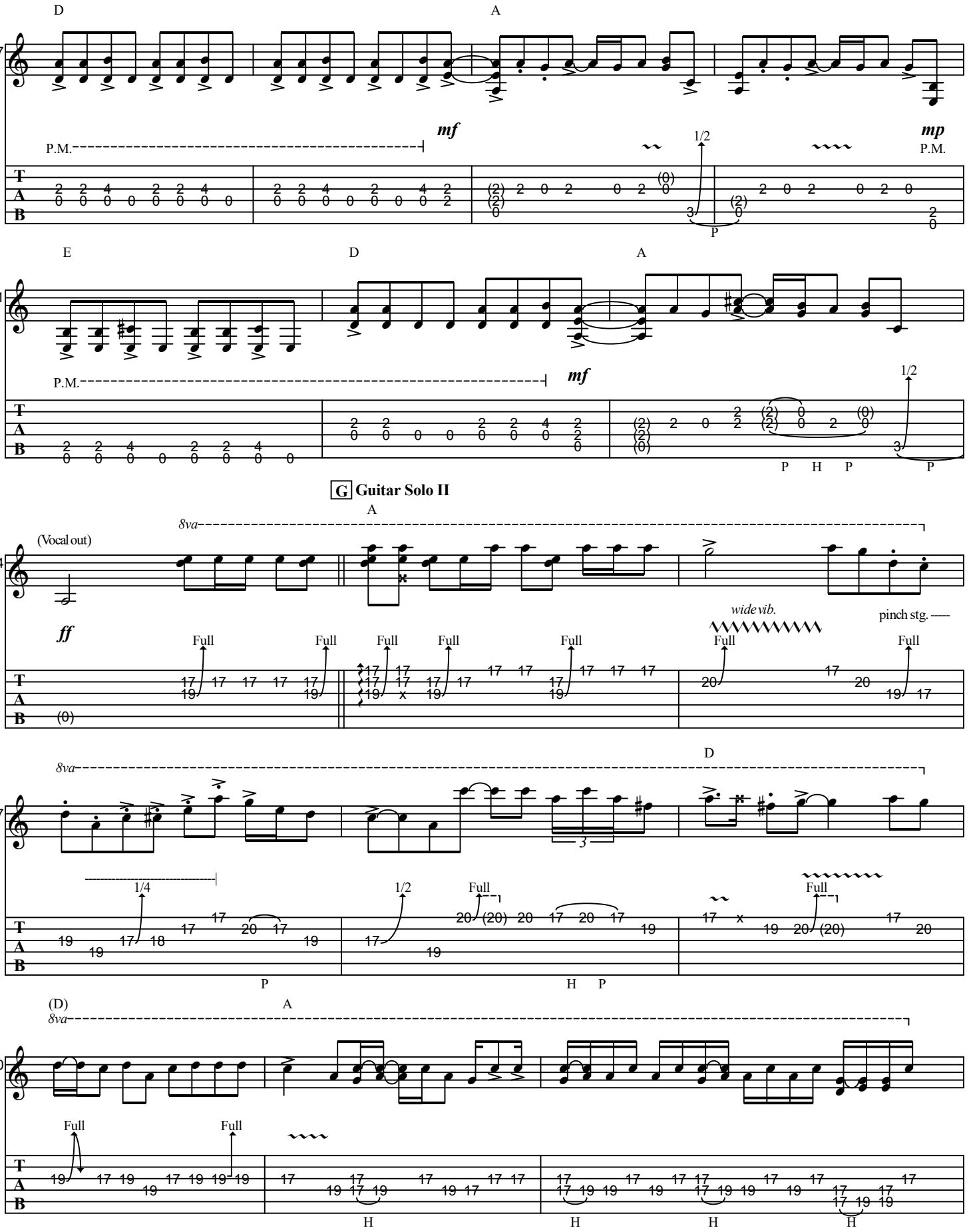
D
A
77
mf
P.M.
mp
P.M.
1/2
E
D
A
81
P.M.
mf
1/2
P H P
P
G Guitar Solo II
A
8va
(Vocal out)
84
ff
Full
wide vib.
pinch stg.
D
8va
87
1/4
1/2
Full
Full
P
H P
(D)
A
8va
90
Full
Full
H
H
H
H

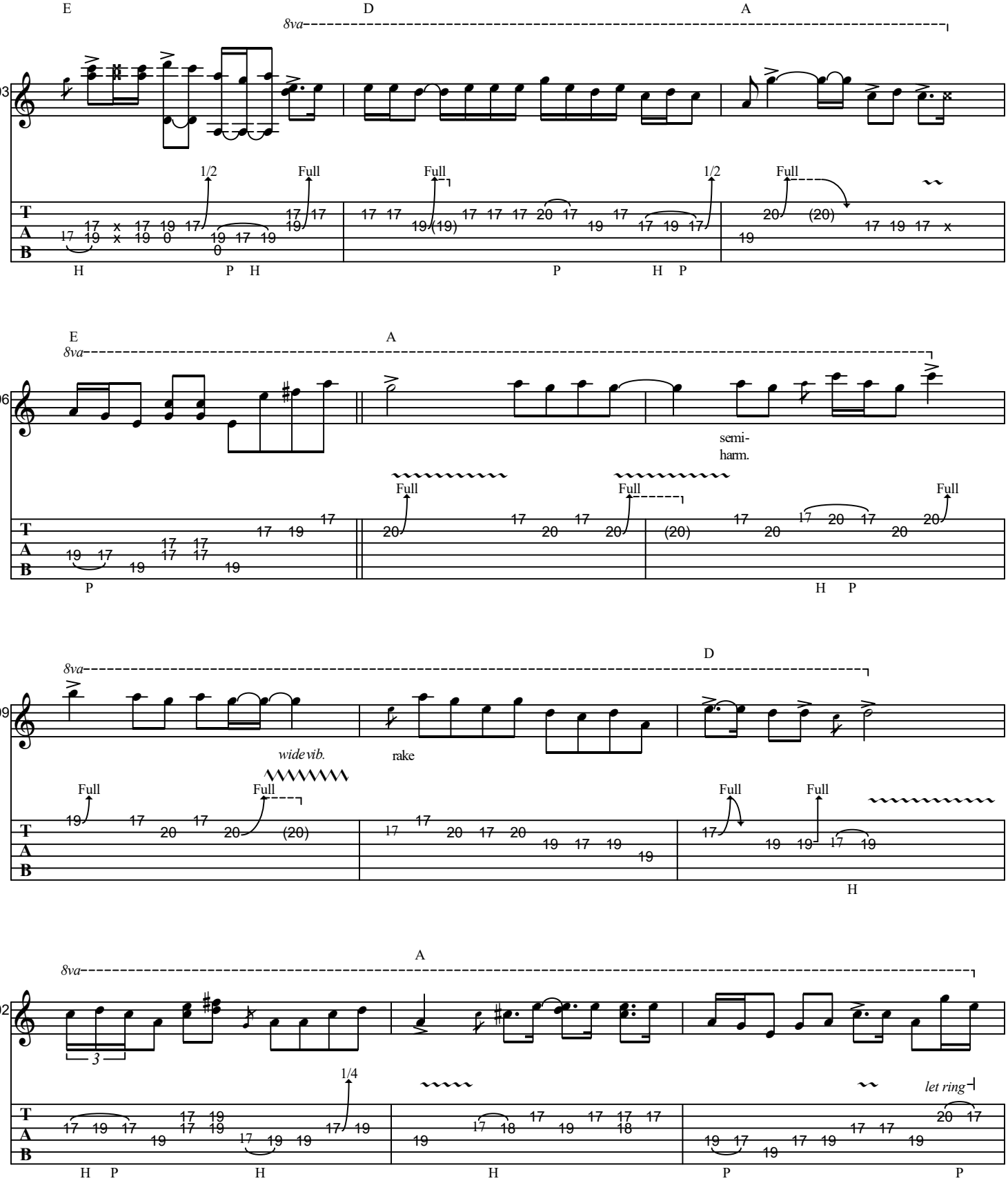
E
D
A
8va
93
1/2
Full
Full
Full
1/2
Full
H
P H
P
H P
E
A
8va
96
semi-
harm.
Full
Full
Full
P
H P
8va
D
99
wide vib.
rake
Full
Full
Full
Full
H
A
8va
102
3
1/4
let ring
H P
H
H
P
P

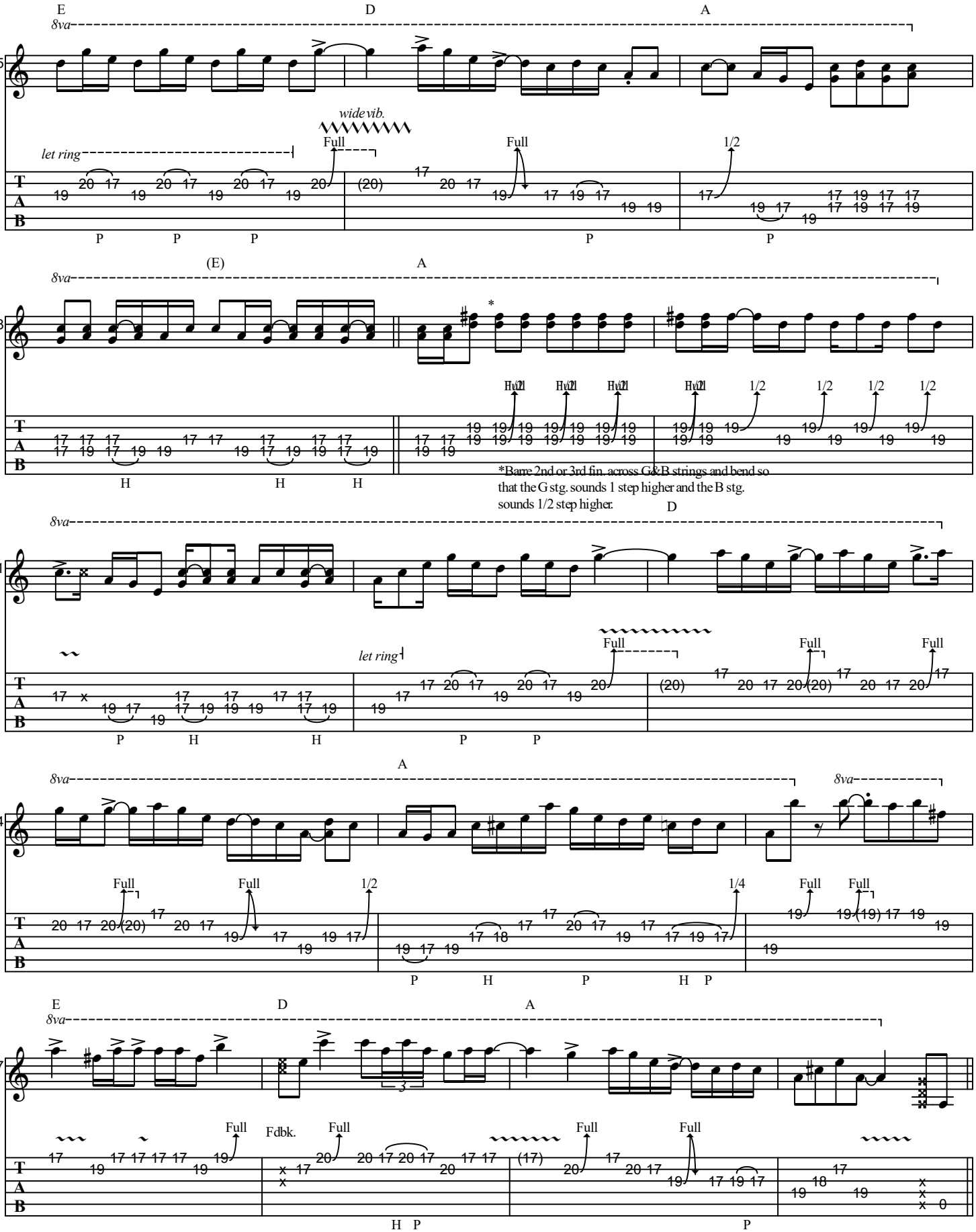
E
D
A
8va
105
wide vib.
let ring
Full
1/2
P
(E)
108
*
H
*Barre 2nd or 3rd fin. across G&B strings and bend so that the G stg. sounds 1 step higher and the B stg. sounds 1/2 step higher.
111
let ring
114
1/4
117
Fdbk.

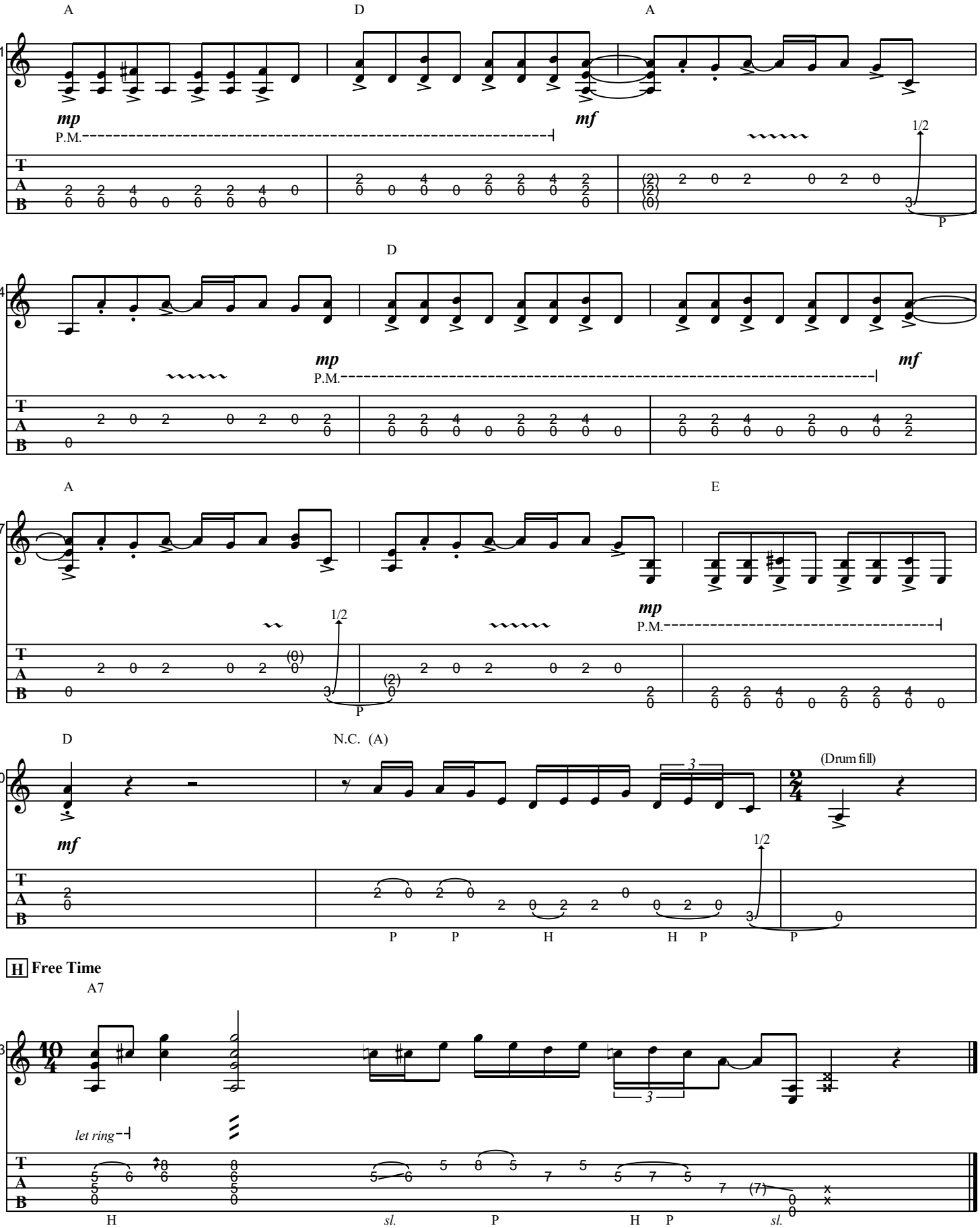
A
D
A
121
mp
P.M.
mf
1/2
P
D
124
mp
P.M.
mf
A
E
127
1/2
P
mp
P.M.
D
N.C. (A)
130
mf
(Drum fill)
1/2
P P H H P P
H Free Time
A7
133
let ring
H sl. P H P sl.