CANON IN D

As recorded by Johann Pachelbel

(Released as a Single in 1693)

Transcribed by CFV

Music by
Arranged

Drop D tuning - DADGBE

♩ = 82

D A Bm F♯m G D G A

Let ring throughout

Gtr I *mp* *let ring* *let ring*

D A Bm F♯m G D G A

let ring *let ring*

D A Bm F♯m G D G A

let ring *let ring*

D A Bm F♯m G D G A

let ring *let ring*

[Downloaded: AcousticPower.com]
Generated using the Power Tab Editor by Brad Larsen. http://powertab.guitarnetwork.org

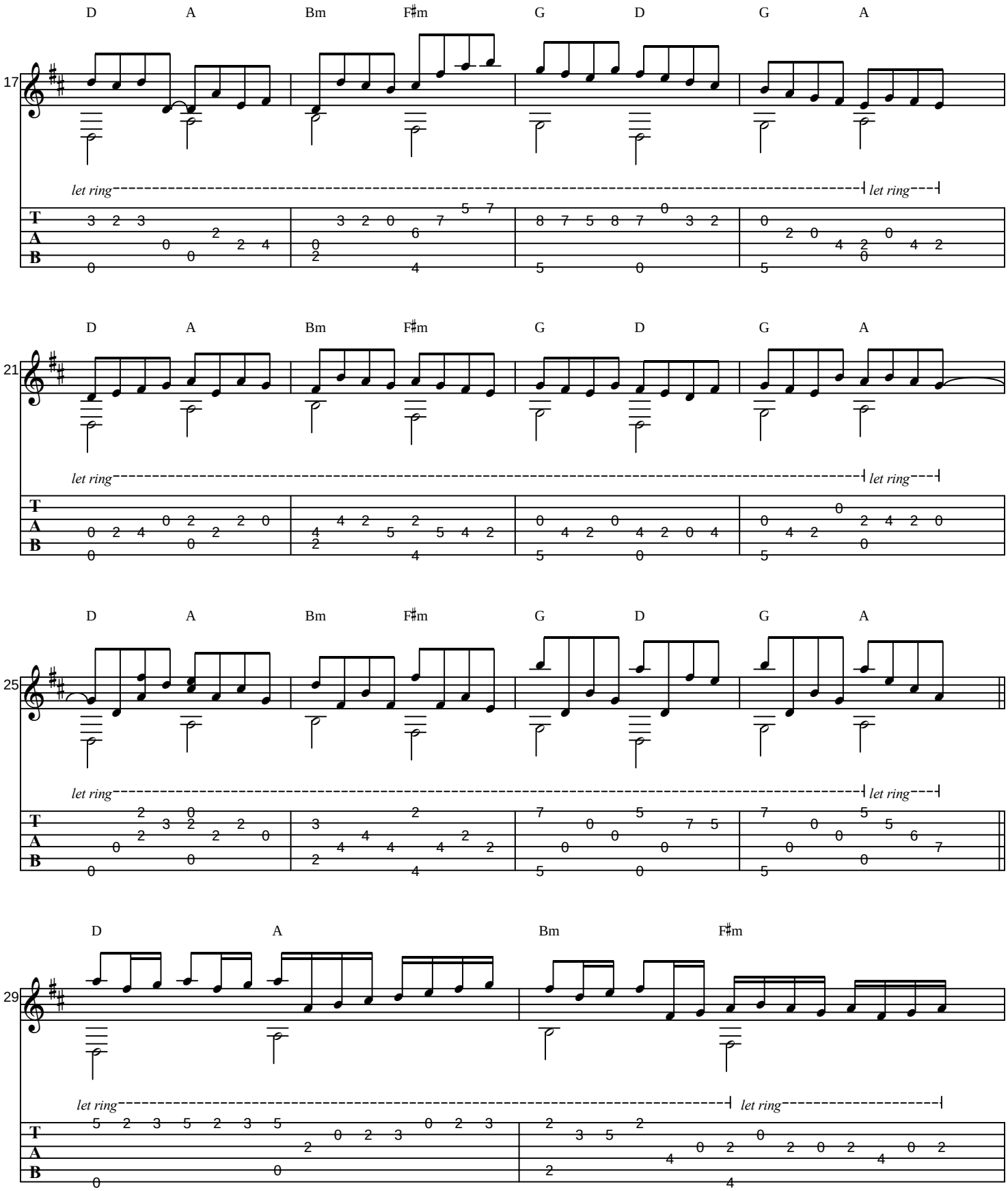
D A Bm F♯m G D G A
17
let ring
let ring
D A Bm F♯m G D G A
21
let ring
let ring
D A Bm F♯m G D G A
25
let ring
let ring
D A Bm F♯m
29
let ring
let ring
T
A
B

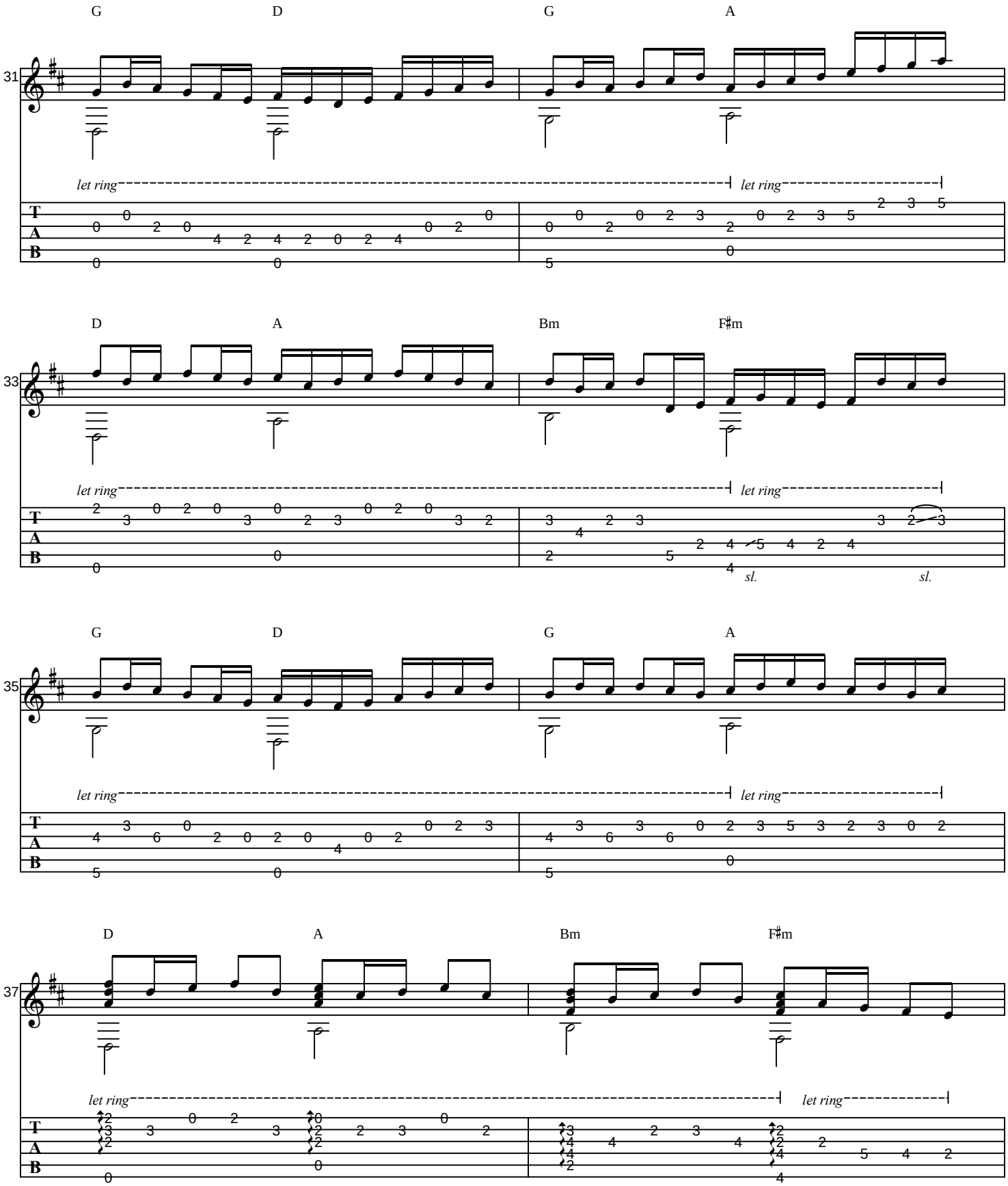
G D G A
31
let ring
let ring
D A Bm F♯m
33
let ring
let ring
sl.
sl.
G D G A
35
let ring
let ring
D A Bm F♯m
37
let ring
let ring
T
A
B

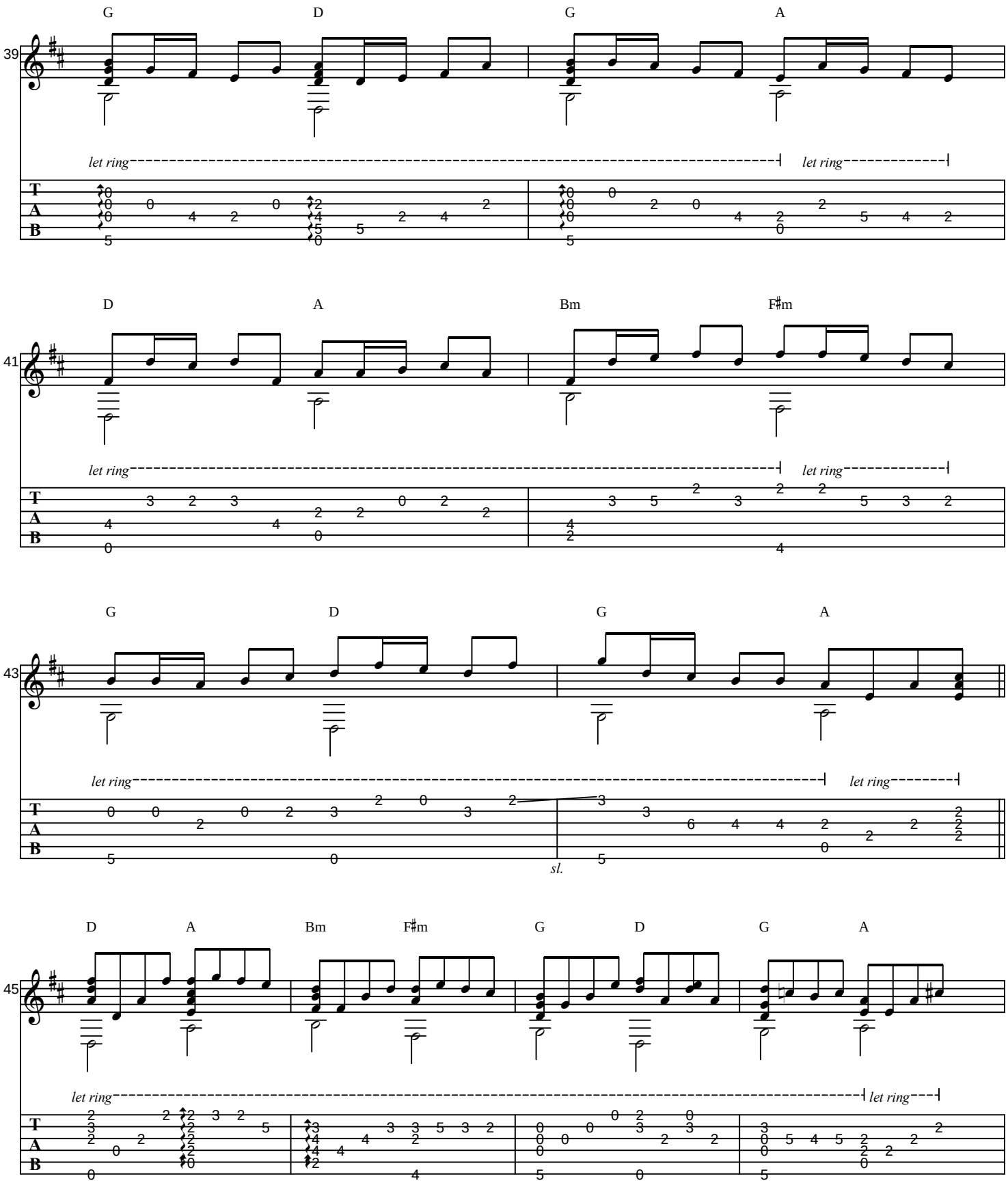
39
G D G A
let ring
let ring
41
D A Bm F♯m
let ring
let ring
43
G D G A
let ring
let ring
sl.
45
D A Bm F♯m G D G A
let ring
let ring
T
A
B

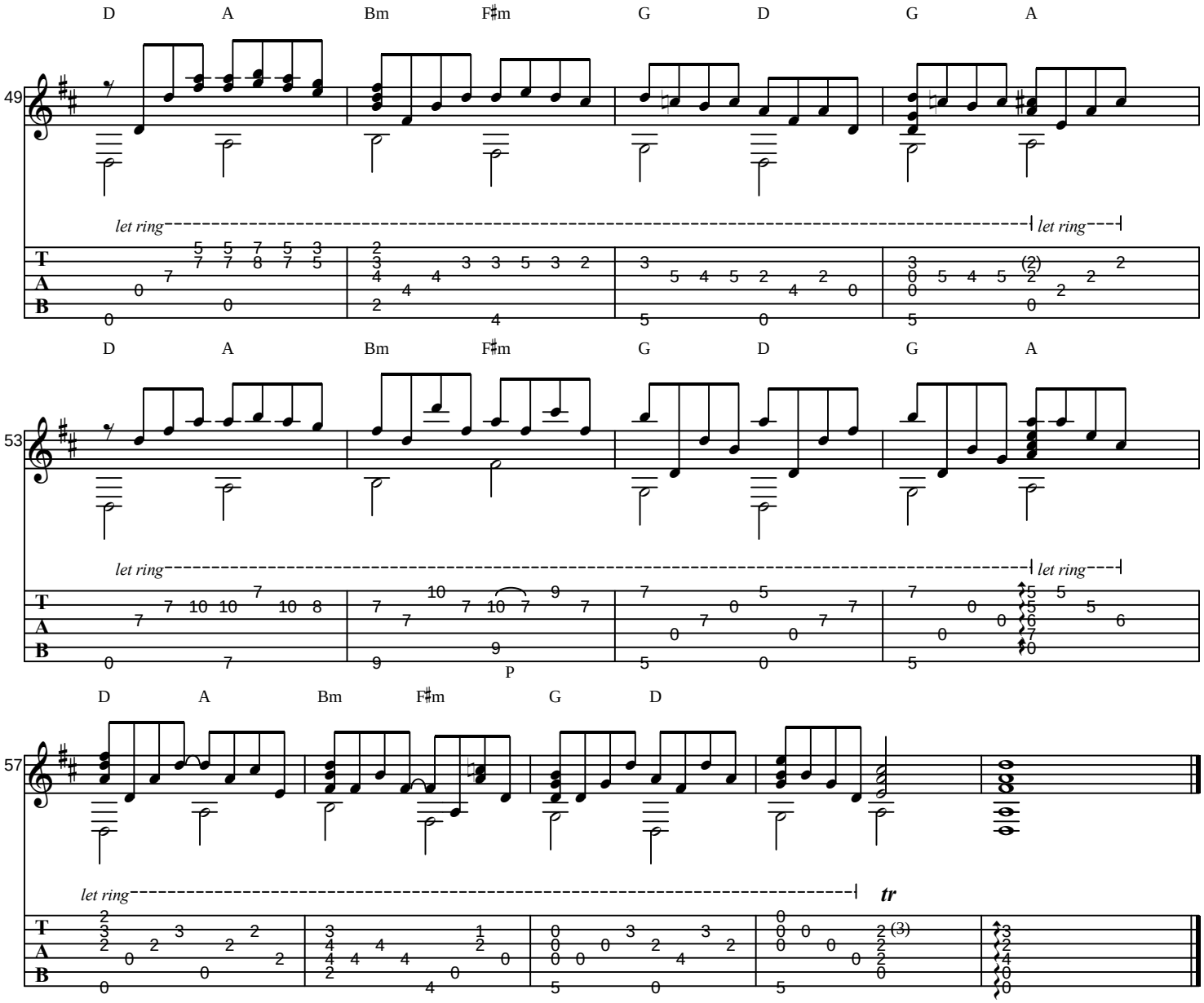
D A Bm F♯m G D G A
49
let ring
let ring
T
A
B
(2)
D A Bm F♯m G D G A
53
let ring
let ring
P
D A Bm F♯m G D
57
let ring
tr
(3)